

INITIAL RECEIPT

United States Department of the Interior
Bureau of Land Management
 DIV OF LANDS, MINRLS & ENERGY
 ONE N CENTRAL AVE
 PHOENIX, AZ 85004 -4427
 Phone: 602-417-9200

Receipt	
No:	4697765

Transaction #: 4821849	
Date of Transaction: 02/25/2020	
CUSTOMER:	
BRIAN CULLEN 36116 N 367TH AVE WICKENBURG,AZ 85390-2108 US	

LINE #	QTY	DESCRIPTION	REMARKS	UNIT PRICE	TOTAL
1	4.00	LOCATABLE MINERALS / MINING CLAIMS-NEW,UNADJUD, ONE OR MORE AUTH NOS / NEW MINING CLAIM PROCESSING FEE CASES: AMC459292/\$20.00, AMC459293/\$20.00, AMC459294/\$20.00, AMC459295/\$20.00		- n/a -	80.00
2	4.00	LOCATABLE MINERALS / MINING CLAIMS-NEW,UNADJUD, ONE OR MORE AUTH NOS / NEW MINING CLAIMS LOCATION FEE CASES: AMC459292/\$40.00, AMC459293/\$40.00, AMC459294/\$40.00, AMC459295/\$40.00		- n/a -	160.00
3	4.00	LOCATABLE MINERALS / MINING CLAIMS-NEW,UNADJUD, ONE OR MORE AUTH NOS / NEW MINING CLAIMS MAINTENANCE FEE CASES: AMC459292/\$165.00, AMC459293/\$165.00, AMC459294/\$165.00, AMC459295/\$165.00		- n/a -	660.00
TOTAL:					\$900.00

PAYMENT INFORMATION				
1	AMOUNT:	900.00	POSTMARKED:	N/A
	TYPE:	CHECK	RECEIVED:	02/24/2020
	CHECK NO:	7002		
	NAME:	CULLEN, BRIAN BOX 2668 CHELAN WA 98816 US		

INTERE
FEB 28 2020
 BY: *FW*

SCANNED 5/12/2020

CORRESPONDENCE

TRANSFERS

MAINTENANCE FEES

WAIVERS

POL/NOI

MISCELLANEOUS

**LOCATION NOTICES
AMENDMENTS
STATUS SHEET
GEO REPORT/MTP**

MINING CLAIM STATUS REPORT

Data Entered: 2/28/2020

MTP Checked By: 2/29/2020
GEO Checked By: 2/28/2020

LEAD SERIAL NUMBER: AMC 459292 thru AMC 459295

NUMBER OF CLAIMS & TYPE:

4 LODE
____ PLACER
____ ASSOCIATION PLACER
____ MILL SITE
____ TUNNEL SITE

CHARGES:

Processing Fee @ \$20 = \$ 80
Location Fee @ \$40 = \$ 160
Maintenance Fee @ \$165 = \$ 660
Add'l Maint Fee for Assoc Placer = \$ _____
SUBTOTAL \$ _____
Other Fees \$ _____
Other Fees \$ _____
TOTAL \$ 900

TOTAL ACREAGE: _____ Per Claim
(Placer Only)

NUMBER OF LOCATORS: _____

DOCUMENTS RECEIVED VIA: Over-the-Counter [] Mail [] **TIMELY FILED:** Yes [] No []

LEGAL DESCRIPTION:
T 6N R 6W SEC 28
T _____ R _____ SEC _____
T _____ R _____ SEC _____
T _____ R _____ SEC _____
T _____ R _____ SEC _____

BLM [] FOREST SERVICE [] _____ SUBJ TO PL 359: Yes [] No []
WILDERNESS AREA [] _____

SPLIT ESTATE: N/A [] SX [] PX [] OTHER [] _____
SRHA [] Was proper Notice filed if located on SHRA Land? Yes [] No []

RECONVEYED MINERALS ON BLM LAND REQUIRE OPENING ORDER FROM 1944 TO 1993:
Open to Entry On _____ N/A []

COMMENTS/STATUS: VOID [] PARTIALLY VOID [] PVT MINERALS [] WITHDRAWN LANDS []
OTHER [] _____

[] Claimant acknowledges that portions of the following claim(s) site(s) may be void or voidable.

Printed Name of Claimant _____ Signature of Claimant _____

*****FINAL ADJUDICATION*****

DATE _____ INITIALS _____

AMC459292

LOCATION NOTICE FOR LODE MINING CLAIM

NOTICE IS HEREBY GIVEN that the Harp II
~~BRIAN CULLEN~~ lode mining claim has been located
~~ROB GRAHAM~~
by JAMESON VAN EATON whose current mailing
address is 36116 N 367TH Ave
Wickenburg AZ 85390

RECEIVED
BLM AZ STATE OFFICE
2020 FEB 24 P 2:55
PHOENIX, ARIZONA
BLM
Date
Stamp

The general course of this claim is EAST-WEST and it is situated in Maricopa
County, Arizona. This claim is 1500 feet in length and 600 feet in width. This claim runs
from the location monument on which this location notice is posted approximately 10 feet in a
EAST direction to the EAST end line and 1490 feet in a WEST direction to the
WEST end line. This claim is marked by six monuments, one at each corner and one at the center of each
end line of the claim.

The location monument on which this notice is posted is situated within Section 28, Township 6
N, Range 6 W, Gila Salt River Base and Meridian, Arizona and this claim encompasses portions
of the following quarter section (s), section (s), Township (s) and Range (s) NW 1/4 SW 1/4 NE 1/4
SE 1/4 6N-6W SECTION 28

Gila Salt River Base and Meridian, Arizona.

The locality of this claim with reference to some natural object or permanent monument and additional information
(if any) concerning its locality are as follows: From claim Northwest Corner Post 2210'S
and 2270'E of Sect. 28 Northwest Corner Section Monument

DATED AND POSTED on the ground this 10TH day of JANUARY, 2020.

LOCATOR (s) x [Signature] x [Signature] x [Signature]
BRIAN CULLEN ROB GRAHAM JAMESON VAN EATON

Form MCF100
Revised July 2005

AMC459292

MINING CLAIM MAP

Lode (x) Placer ()

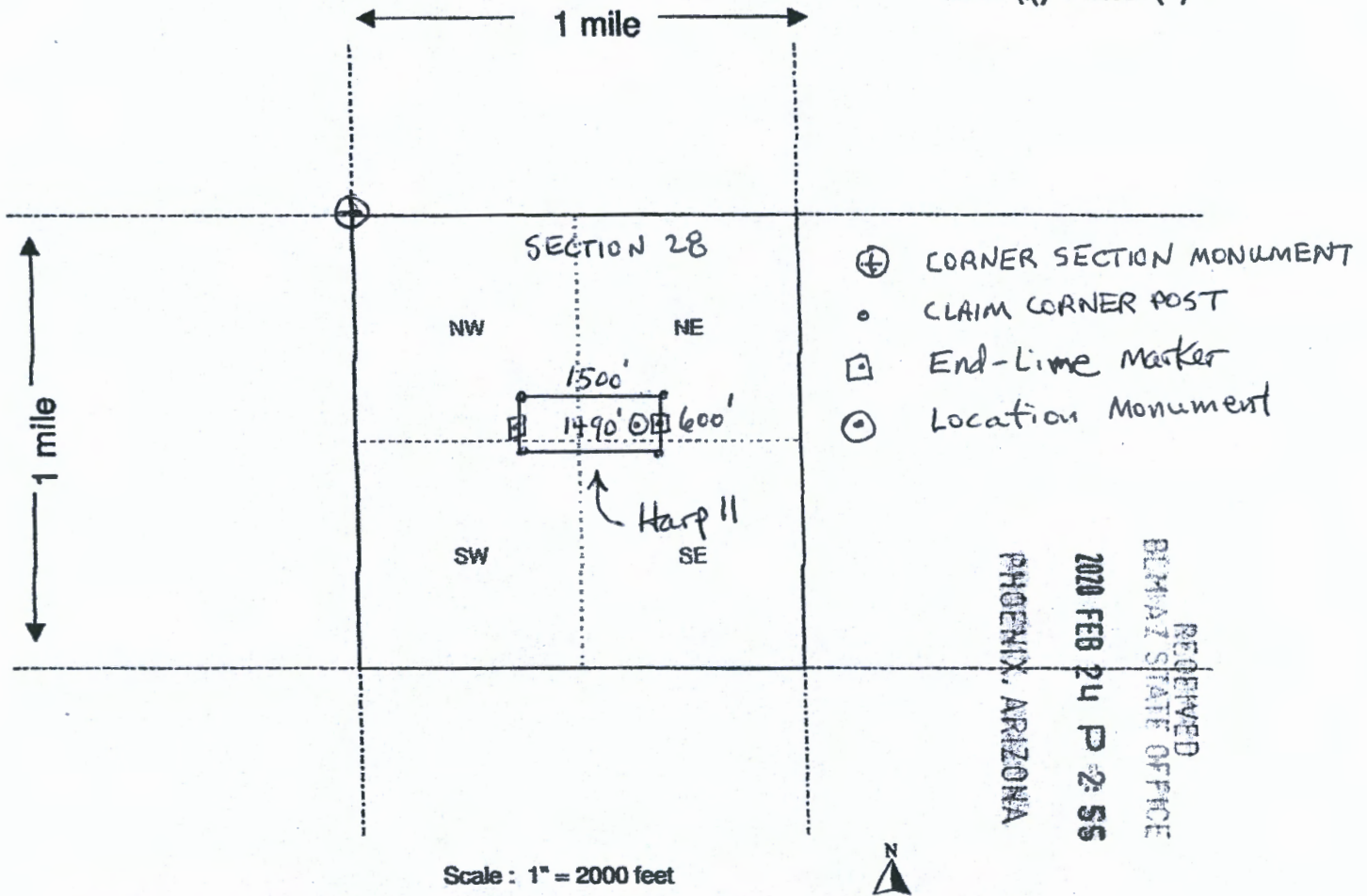

1. The above map depicts the Harp II mining claim, which is located in Section (s) 28, Township 6 N, Range 6 W, Gila and Salt River Base and Meridian, Maricopa County, Arizona.

2. The type of corner and location monuments used are as follows: 2" x 2" x 4' WOOD POST

3. The bearings and distances in degrees and feet between claim corners are as depicted on the map.

Form MCF100a
Revised July 2005

This form is available from the Arizona Department of Mines & Mineral Resources and may be reproduced.

AMC459292

LOCATION NOTICE FOR LODE MINING CLAIM

NOTICE IS HEREBY GIVEN that the Harp 12

~~BRIAN CULLEN~~ lode mining claim has been located

by ~~ROB GRAHAM~~
JAMESON VAN EATON whose current mailing

address is 36116 N 367th Ave
Wickenburg AZ 85390

RECEIVED
BLM AZ STATE OFFICE
2020 FEB 24 P 2:55
PHOENIX, ARIZONA
BLM
Date
Stamp

The general course of this claim is EAST - WEST and it is situated in Maricopa

County, Arizona. This claim is 1500 feet in length and 600 feet in width. This claim runs from the location monument on which this location notice is posted approximately 10 feet in a WEST direction to the WEST end line and 1490 feet in a EAST direction to the EAST end line. This claim is marked by six monuments, one at each corner and one at the center of each end line of the claim.

The location monument on which this notice is posted is situated within Section 28, Township 6 N, Range 6 W, Gila Salt River Base and Meridian, Arizona and this claim encompasses portions of the following quarter section (s), section (s), Township (s) and Range (s) S 28 NE 1/4 & SE 1/4
6N - 6W

Gila Salt River Base and Meridian, Arizona.

The locality of this claim with reference to some natural object or permanent monument and additional information (if any) concerning its locality are as follows: Claim Northwest Corner Post 2210's and
1500' W of Section 28 Northeast Corner Section Monument

DATED AND POSTED on the ground this 10th day of JANUARY, 2020.

LOCATOR (s) [Signature]
BRIAN CULLEN

x [Signature]
ROB GRAHAM

x [Signature]
JAMESON VAN EATON

Form MCF100
Revised July 2005

AMC459293

MINING CLAIM MAP

Lode (x) Placer ()

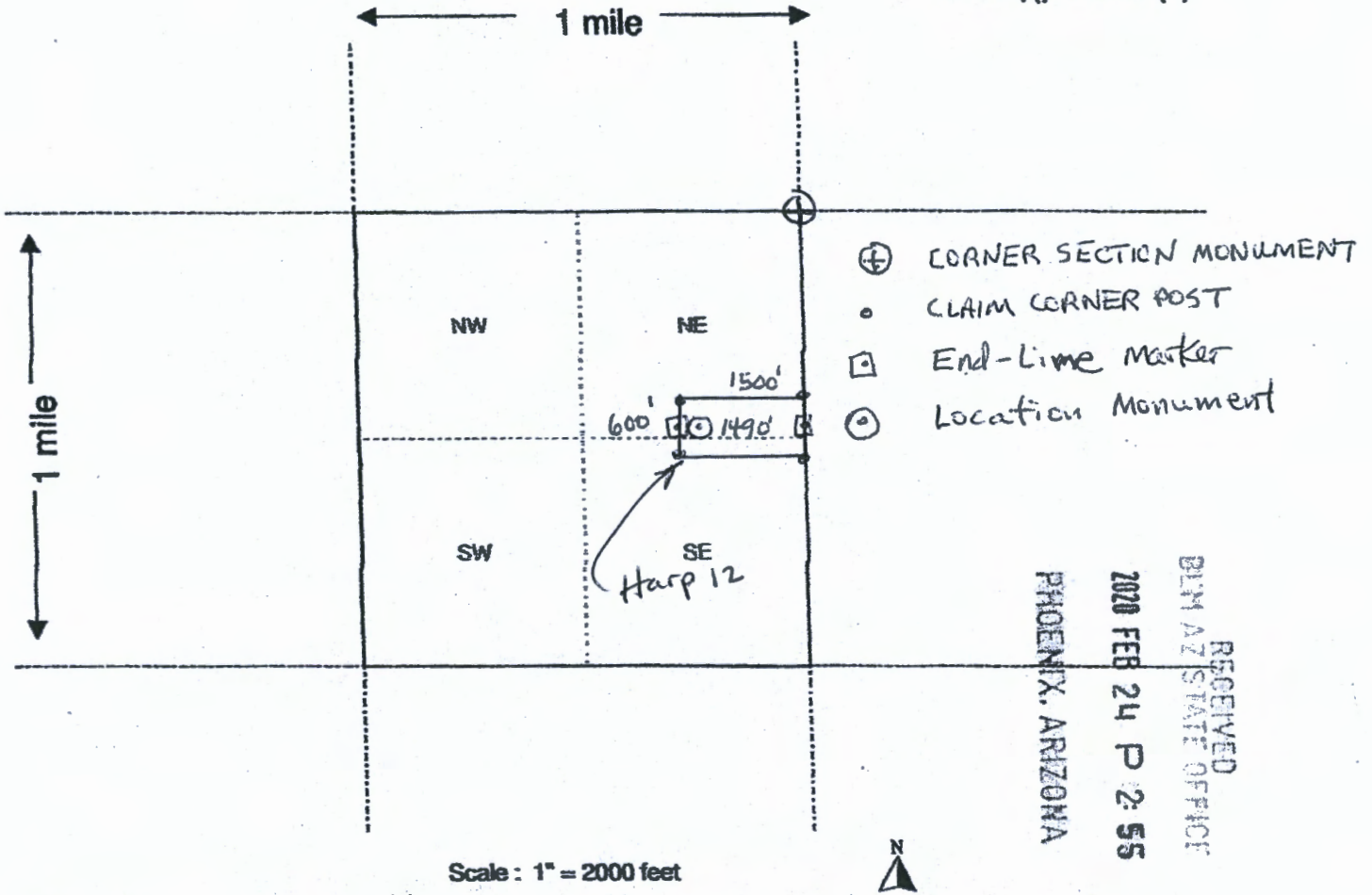

Scale : 1" = 2000 feet

1. The above map depicts the Harp 12 mining claim, which is located in Section (s) 28, Township 6 N, Range 6 W, Gila and Salt River Base and Meridian, Maricopa County, Arizona.

2. The type of corner and location monuments used are as follows: 2" x 2" x 4' WOOD POST

3. The bearings and distances in degrees and feet between claim corners are as depicted on the map.

Form MCF100a
Revised July 2005

This form is available from the Arizona Department of Mines & Mineral Resources and may be reproduced.

AHC459293

LOCATION NOTICE FOR LODE MINING CLAIM

NOTICE IS HEREBY GIVEN that the Harp 13
BRIAN CULLEN lode mining claim has been located
by ROB GRAHAM
JAMESON VAN EATON whose current mailing
address is 36116 N 367th Ave
Wickenburg AZ 85390

RECEIVED
BLM AZ STATE OFFICE
2020 FEB 24 P 2:55
PHOENIX, ARIZONA
BLM
Date
Stamp

The general course of this claim is EAST-WEST and it is situated in Maricopa
County, Arizona. This claim is 1500 feet in length and 600 feet in width. This claim runs
from the location monument on which this location notice is posted approximately 10 feet in a
EAST direction to the EAST end line and 1490 feet in a WEST direction to the
WEST end line. This claim is marked by six monuments, one at each corner and one at the center of each
end line of the claim.

The location monument on which this notice is posted is situated within Section 28, Township 6
N, Range 6 W, Gila Salt River Base and Meridian, Arizona and this claim encompasses portions
of the following quarter section (s), section (s), Township (s) and Range (s) 528 SW 1/4 & SE 1/4
6N-6W

Gila Salt River Base and Meridian, Arizona.

The locality of this claim with reference to some natural object or permanent monument and additional information
(if any) concerning its locality are as follows: Claim Northwest Corner Post is 2810's &
2270'E of 528 Northwest Corner Section Monument

DATED AND POSTED on the ground this 10th day of JANUARY, 2020.

LOCATOR (s) BRIAN CULLEN x ROB GRAHAM x JAMESON VAN EATON

Form MCF100
Revised July 2005

AMC459294

MINING CLAIM MAP

Lode (x) Placer ()

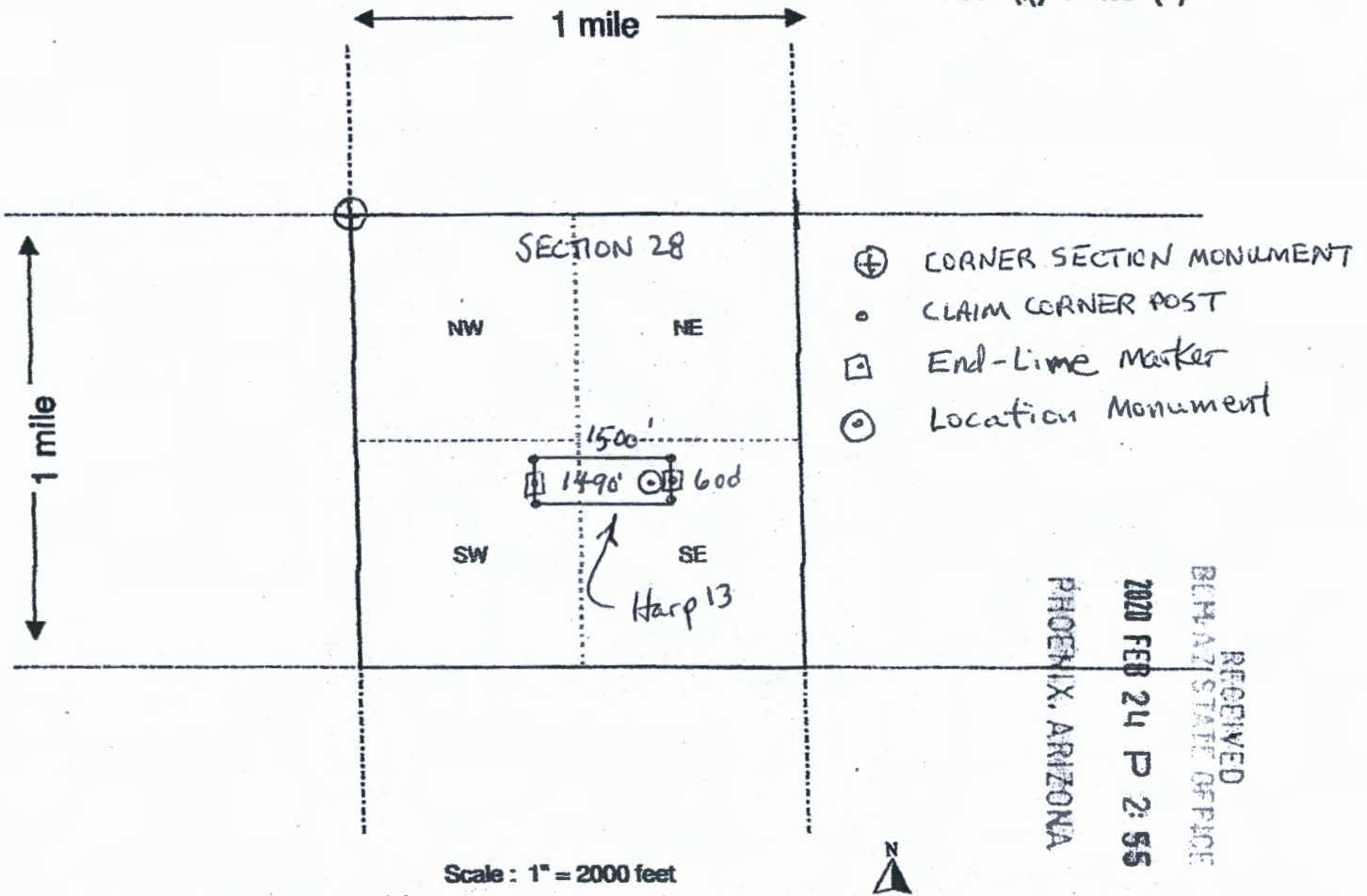

RECEIVED
 BLM-AZ STATE OFFICE
 2020 FEB 24 P 2:55
 PHOENIX, ARIZONA

Scale : 1" = 2000 feet

1. The above map depicts the Harp 13 mining claim, which is located in Section (s) 28, Township 6 N, Range 6 W, Gila and Salt River Base and Meridian, Maricopa County, Arizona.

2. The type of corner and location monuments used are as follows: 2" x 2" x 4' WOOD POST

3. The bearings and distances in degrees and feet between claim corners are as depicted on the map.

Form MCF100a
 Revised July 2005

This form is available from the Arizona Department of Mines & Mineral Resources and may be reproduced.

AMC459294

LOCATION NOTICE FOR LODE MINING CLAIM

NOTICE IS HEREBY GIVEN that the Harp 14

~~BRIAN CULLEN~~ lode mining claim has been located

by ROB GRAHAM
JAMESON VAN EATON whose current mailing

address is 36116 N 367th Ave
Wickenburg AZ 85390

BLM
Date
Stamp

RECEIVED
BLM AZ STATE OFFICE
2020 FEB 24 P 2:55
PHOENIX, ARIZONA

The general course of this claim is EAST - WEST and it is situated in Maricopa

County, Arizona. This claim is 1500 feet in length and 600 feet in width. This claim runs

from the location monument on which this location notice is posted approximately 10 feet in a

WEST direction to the WEST end line and 1490 feet in a EAST direction to the

EAST end line. This claim is marked by six monuments, one at each corner and one at the center of each end line of the claim.

The location monument on which this notice is posted is situated within Section 28, Township 6

N, Range 6 W, Gila Salt River Base and Meridian, Arizona and this claim encompasses portions

of the following quarter section (s), section (s), Township (s) and Range (s) S28 SE 1/4 6N-6W

Gila Salt River Base and Meridian, Arizona.

The locality of this claim with reference to some natural object or permanent monument and additional information

(if any) concerning its locality are as follows: Northwest Claim Corner Post is 2810'S
& 1500' W of S28 Northeast Corner Section Monument

DATED AND POSTED on the ground this 10th day of JANUARY, 2020.

LOCATOR (s) x [Signature]
BRIAN CULLEN

x [Signature]
ROB GRAHAM

x [Signature]
JAMESON VAN EATON

Form MCF100
Revised July 2005

AMC459295

MINING CLAIM MAP

Lode (x) Placer ()

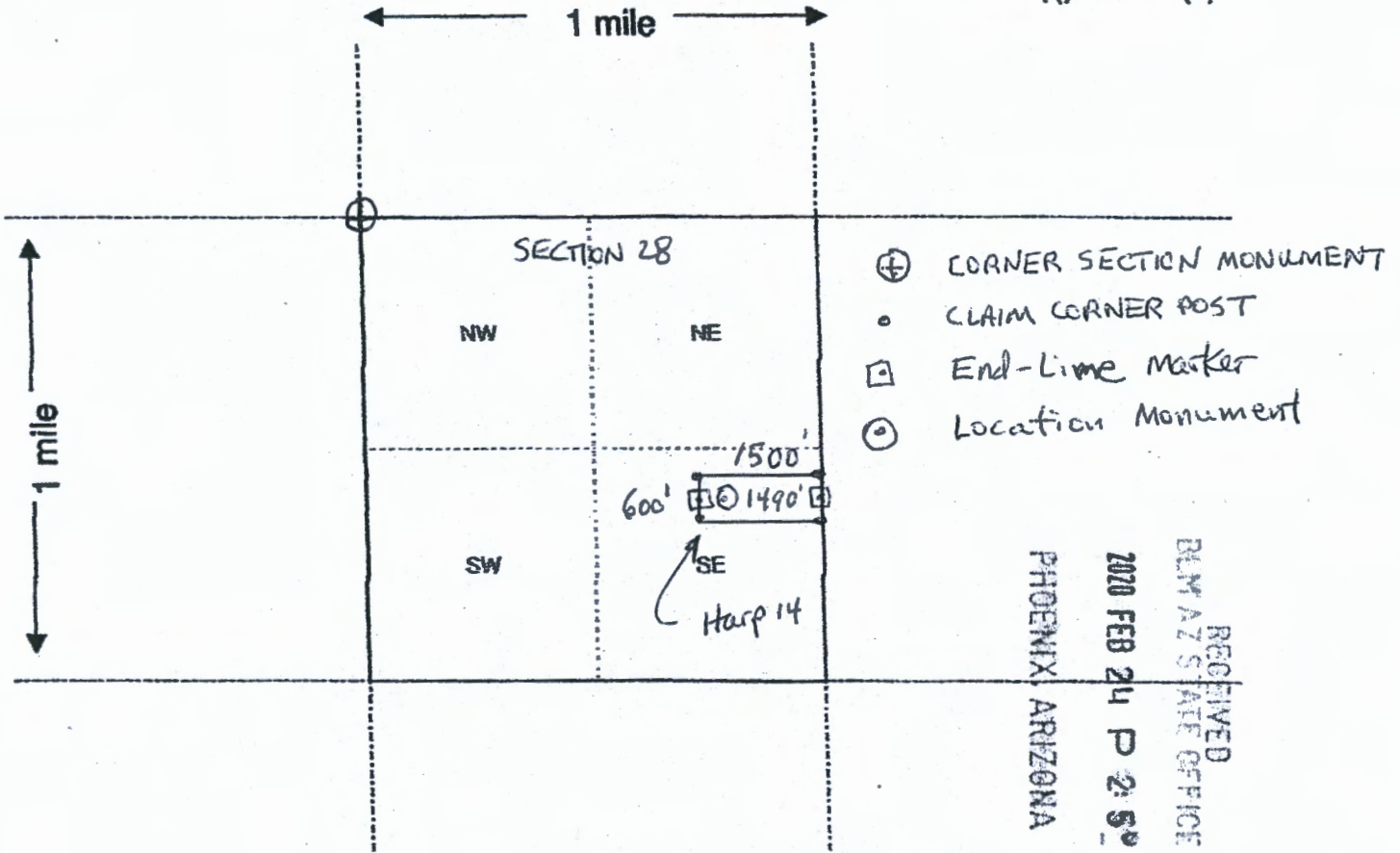

RECEIVED
BLM AZ STATE OFFICE
2020 FEB 24 P 2:50
PHOENIX, ARIZONA

Scale : 1" = 2000 feet



1. The above map depicts the Harp 14 mining claim, which is located in Section (s) 28, Township 6 N, Range 6 W, Gila and Salt River Base and Meridian, Maricopa County, Arizona.

2. The type of corner and location monuments used are as follows: 2" x 2" x 4' WOOD POST

3. The bearings and distances in degrees and feet between claim corners are as depicted on the map.

Form MCF100a
Revised July 2005

This form is available from the Arizona Department of Mines & Mineral Resources and may be reproduced.

AMC459295

Date and Time Run:
2/28/2020 1:33:36 PM

Page 1 of 1

**DEPARTMENT OF THE INTERIOR
BUREAU OF LAND MANAGEMENT
Case Recordation**

Geographic Report with Land

Disposition is equal to **AUTHORIZED , CANCELLED , EXPIRED , PENDING , REJECTED , RELINQUISHED ,
WITHDRAWN**

and Meridian Township Range Section is equal to 14 0060N 0060W 028

and Admin State is equal to AZ

**NO WARRANTY IS MADE BY BLM
FOR USE OF THE DATA FOR
PURPOSES NOT INTENDED BY BLM**

DEPARTMENT OF THE INTERIOR
BUREAU OF LAND MANAGEMENT
Case Recordation
Geographic Report with Land

Admin State: AZ
Geo State: AZ

Serial Number	Total Case Acres:	Casetype	Case Disp	Mer	Twp	Rng	Sec	Sur Type	Sur Nr	Suf	Subdivision	Act Pend
AZA 012037	2,231.010	285007	AUTHORIZED	14	0060N	0060W	028	ALIQ			W2SW;	
AZA 031779	1.000	293200	EXPIRED					ALIQ			ALL;	
AZA 035150	1.000	293200	PENDING					FF			PORTION OF;	
AZAR 0035584	0.100	285004	AUTHORIZED					ALIQ			W2SW;	

FROM: SHIPPING MANAGER (541) 704-9020
GOIN POSTAL
830 NW HICKORY ST
STE 120
ALBANY OR 97321
US

SHIP DATE: 18FEB20
ACTWT: 0.50 LB MAX
CRD: 0809343/CAFE3311

BILL SENDER

TO BUREAU OF LAND MANAGEMENT (ARIZONA)

ONE N CENTRAL AVE

PHOENIX AZ 85004

(US)

INVT
PSI

REF

DEPT



FedEx
Ground



TRK# 1338 1831 7470

85004

9622 0019 0 (000 000 0000) 0 00 1338 1831 7470



Post # 155148-004 RTT EXP 1520 **

RECEIVED
P.M. OFFICE
2020 FEB 24 P 2:54
PHOENIX, ARIZONA

08651
BUREAU OF LAND MANAGEMENT
FACILITY #2
F 086 028 88 88 10 3172 JMB
85004-41438
121-8526
B2811031/770 B2811087